MiD Marketers in Demand

Bionomous

MARKETING ROADMAP

November 19, 2025

Agenda

- Overview
  - Target Market
  - Brand Positioning & Messaging
  - Products & Solutions
  - Competition
- Roadmap
  - Goals
  - Quarterly Initiatives
  - Plan

Overview

In this initial section, we lay the groundwork for a successful partnership, setting the stage for a marketing roadmap that is both dynamic and results-driven.

We outline the critical components that will shape our journey towards achieving your business objectives.

Here are the core components:

- **Delivering Results through a Six-Phase Process:** At the heart of our roadmap is a meticulously crafted six-phase process that Marketers in Demand utilizes to guarantee tangible results. This process, honed through years of experience, serves as a roadmap, guiding us through the various stages of market analysis, roadmap formulation, and execution. It is a blueprint that ensures every step we undertake is grounded in data and aligned with your overarching business goals.

- **Balancing Long-Term and Short-Term Objectives:** Crafting a roadmap that focuses on both long-term and short-term objectives is a constant balancing act. And that's why we take deliberate steps to monitor short-term success while building with a big picture in mind. With a series of goals, structured meetings, and real-time reporting and analytics, your team has the unique opportunity to deliver in the short and long term.

- **Your Marketing "Machine":** Central to our approach is the marketing "machine" - a dedicated team designed to not only provide strategic direction, but deliver on the plan as well. The team includes three primary roles: 1) Strategists, 2) Specialists, and 3) Production.

With these key ingredients, we plan to work alongside your company to deliver on the long-term/annual goals while delivering on specific priorities for the quarter.

How do we deliver results?

Quarterly

Monthly

1 Research

- Quantitative and qualitative research (brand, content and website assessment)
- Channel analysis (paid, SEO, social)
- Tech stack analysis

2 Alignment

- Discussions around desired goals and business outcomes
- Success metric definition
- Insights from research and existing benchmarks
- Pinpoint priorities

3 Roadmap

- Document current marketing strategy
- Competition
- Performance reporting
- Develop goals
- Establish quarterly initiatives
- Confirm budget

4 Foundation

- Plans for designated channels
- Updates to brand, web, and content plans
- Performance reporting enhancements

5 Execution

- Set up, produce, launch and manage channels
- Produce assets to support owned experiences and campaigns
- Real-time view into progress

6 Analysis

- Review results and compare to goals
- Discuss results in Board & Analytics meetings
- Determine next steps for growth

Marketing research

- **Multi-Model Research Approach:** Utilized multiple Large Language Models (LLMs) for deep, comprehensive industry insights, forecasts, and strategic recommendations.
- **Extensive Data Scraping:** Analyzed competitors' websites, organic search rankings, domain authority, and paid media ads from Google, LinkedIn, and YouTube. Used n8n to automate the data extraction process and consolidate information for the research report.
- **Customer Insights Development:** Identified key customer behaviors, decision-making criteria, pain points, and price sensitivity to inform targeted marketing strategies. Key activities included analyzing industry publications and major industry websites.
- **Actionable Strategic Insights:** Conducted qualitative analysis and evaluated your organization against the competition.

Access Research

Target market

In the initial phase of the strategic process, we zero in on the cornerstone of any successful marketing roadmap: the target market.

This section is dedicated to dissecting and understanding the profile of your ideal customer. It's a deep dive into the psyche, behaviors, and preferences of the individuals or businesses that constitute your potential customers.

Here, we unravel the layers that define your audience, setting the stage for a marketing roadmap that resonates with the exact people you want to attract.

The components of this section are as follows:

- **Understanding the Customers:** We need to understand who we want to connect with before we craft any message or launch a campaign. One of the key building blocks of understanding your target market is pinpointing the types of accounts/people that make the most sense. In this section of the roadmap, we identify the ideal types of customers you want to attract. We pinpoint specific demographics and other key criteria to help us narrow in on the individuals we want to engage.

- **Documenting Specific Customers:** Identifying the types of people to target is just a piece of the puzzle. In this section, we take it a step further and drilldown to individual prospects. This involves a comprehensive analysis of psychographic and behavioral traits. It's about painting a vivid picture of your audience, understanding their needs, preferences, and what success means to them.

Every marketing roadmap starts with the customer. Once we build a solid understanding of the customer, we can create owned experiences and amplify messages across a variety of channels.

Ideal target account

Academic Zebrafish Core Facility

A centralized research facility serves multiple principal investigators conducting zebrafish studies. They need automated sorting solutions that standardize protocols, increase throughput, and reduce manual labor burden on facility staff.

Location	North America, Europe, Asia-Pacific
Industry	Academic Research & Life Sciences
Revenue (AUM):	$50M - $500M (institutional)
Employees:	500 - 5,000
Technologies:	Zoho CRM, LabArchives, BenchlingLIMS, Quartzy, iLab Solutions

Ideal customer

Dr. Sarah Chen | Facility Manager @ Stanford Zebrafish Research Core

Thinks

This facility needs consistent protocols across all research groups. Manual sorting creates bottlenecks every morning. My staff deserves better than repetitive tasks. Peer facilities already use automation. I must justify this investment to administration.

Says

"We spend three hours every morning sorting eggs manually. Our technicians could focus on higher-value work. I need equipment that serves twenty different labs with different protocols. Show me facilities like ours that implemented this successfully."

Sees

Staff performing repetitive manual work. Variability in sorting outcomes between technicians. Growing demand from research groups. Budget pressure from administration. Peer facilities adopting automation. Equipment vendors at conferences.

Pains

Staff spend hours on manual sorting daily. Inconsistent results between technicians create research variability. Scaling services meets resistance from limited capacity. Talented staff leave due to repetitive work. Budget justification requires strong ROI data.

Feels

Overwhelmed by daily operational demands. Frustrated when sorting variability affects research quality. Anxious about staff burnout and retention. Excited about efficiency gains. Responsible for serving diverse research needs.

Does

Contacts peer facility managers for recommendations. Prepares capital equipment justifications. Evaluates ROI through time savings. Tests equipment compatibility with existing workflows. Schedules demos for key stakeholders.

Hears

Principal investigators requesting faster turnaround. Staff complaining about tedious tasks. Administration questioning equipment costs. Colleagues sharing automation success stories.

Goals

Standardize protocols across all research groups. Free staff time for complex technical work. Scale facility services to meet demand. Retain skilled technical personnel. Demonstrate clear value to administration.

Ideal target account

Independent Academic Research Laboratory

A grant-funded research laboratory investigates developmental biology and toxicology using zebrafish models. The PI seeks automation that improves data quality, accelerates research productivity, and strengthens publication competitiveness.

Location	North America, Europe, Asia-Pacific
Industry	Academic Research & Biotechnology
Revenue (AUM):	$500K - $3M (grant funding)
Employees:	5 - 15
Technologies:	GraphPad Prism, ImageJ, Benchling, EndNote, LabArchives, Slack

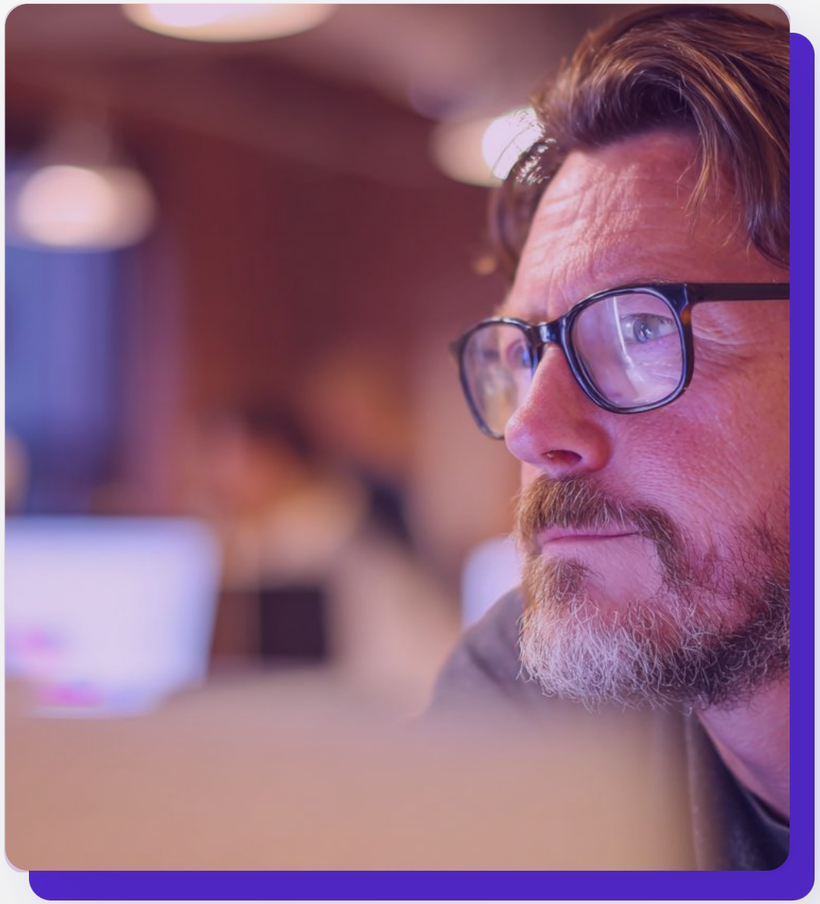

Ideal customer

Dr. Michael Hsu | Principal Investigator @ University of California Developmental Biology Lab

Thinks

My lab competes for top-tier publications. Manual sorting wastes precious graduate student time. Data reproducibility drives funding renewal. This equipment could differentiate my research program. Grant cycles create narrow purchase windows.

Says

"My students spend fifteen hours weekly on manual sorting instead of experimental design. I need reproducible data that reviewers trust. What's the publication record using this technology? Can I cite studies that validate this approach?"

Sees

Students performing tedious manual work. Inconsistent results between team members. Competing labs publishing faster. Grant deadlines approaching. Equipment at scientific conferences. Colleague labs with advanced capabilities.

Pains

Limited grant funding competes with personnel costs. Manual sorting reduces time for intellectual work. Result variability threatens publication quality. Competitive pressure demands faster output. Students leave frustrated by repetitive tasks.

Feels

Pressured to maintain research productivity. Protective of student and postdoc time. Excited about reproducibility improvements. Concerned about equipment costs versus grant budgets. Competitive about lab capabilities. Responsible for team career development.

Does

Reads peer-reviewed literature about automation. Discusses equipment with colleagues. Writes equipment justifications into grant proposals. Calculates impact on publication output. Evaluates data quality improvements. Seeks recommendations from trusted peers.

Hears

Students requesting better tools. Colleagues praising automation benefits. Reviewers questioning data reproducibility. Grant reviewers emphasizing rigor. Conference speakers discussing standardization. Department heads promoting research efficiency.

Goals

Publish high-impact reproducible research. Accelerate project completion timelines. Attract competitive graduate students and postdocs. Secure grant renewals with strong preliminary data. Differentiate lab capabilities from competitors.

Ideal target account

Pharmaceutical Toxicology Laboratory

An industrial research laboratory conducts high-throughput toxicology screening and drug safety studies using zebrafish models. They require GLP-compliant automation that delivers regulatory documentation, integrates with existing systems, and demonstrates clear ROI.

Location	North America, Europe, Asia-Pacific
Industry	Pharmaceutical & Biotechnology
Revenue (AUM):	$100M - $5B
Employees:	500 - 10,000
Technologies:	LabWare LIMS, Veeva Vault, SAP, Empower, TIBCO Spotfire, MasterControl

Ideal customer

Dr. Jennifer Parker | Senior Research Scientist @ Novartis Preclinical Safety

Thinks

Regulatory compliance cannot be compromised. This equipment must integrate with our LIMS. Finance will scrutinize the ROI calculation. QA will demand validation documentation. Our study timelines drive program success.

Says

"I need complete IQ/OQ/PQ protocols for validation. Show me integration capabilities with our LabWare LIMS. What's your audit trail functionality? Our studies require documented traceability. What's the per-sample cost reduction?"

Sees

Manual processes limiting study capacity. Regulatory submission requirements. Competing internal capital requests. Vendor presentations with various claims. Cross-functional stakeholder concerns. Budget pressure from finance.

Pains

Regulatory documentation creates administrative burden. Manual processes limit study throughput. Equipment validation demands significant resources. ROI justification faces financial scrutiny. Vendor reliability affects compliance risk.

Feels

Responsible for regulatory compliance. Pressured by tight study deadlines. Confident in technical evaluation. Cautious about vendor stability. Protective of data integrity. Accountable to cross-functional stakeholders.

Does

Evaluates technical specifications thoroughly. Requests validation documentation packages. Coordinates cross-functional vendor assessments. Calculates ROI through reduced costs.

Hears

Program managers demanding faster turnaround. QA requiring documentation rigor. Finance questioning equipment costs. IT raising integration concerns. Colleagues sharing vendor experiences. Management emphasizing efficiency.

Goals

Maintain GLP compliance across all studies. Reduce per-sample costs through automation. Accelerate study completion timelines. Ensure seamless LIMS integration. Partner with stable, reliable vendors.

Ideal target account

Contract Research Organization Zebrafish Services

A commercial laboratory provides zebrafish screening services to pharmaceutical and biotech clients. They need flexible automation that differentiates service offerings, handles diverse protocols, and delivers rapid ROI through increased billable capacity.

Location	North America, Europe, Asia-Pacific
Industry	Contract Research Services
Revenue (AUM):	$10M - $200M
Employees:	50 - 2,000
Technologies:	LabWare LIMS, Salesforce, QuickBooks, Monday.com, Tableau, DocuSign

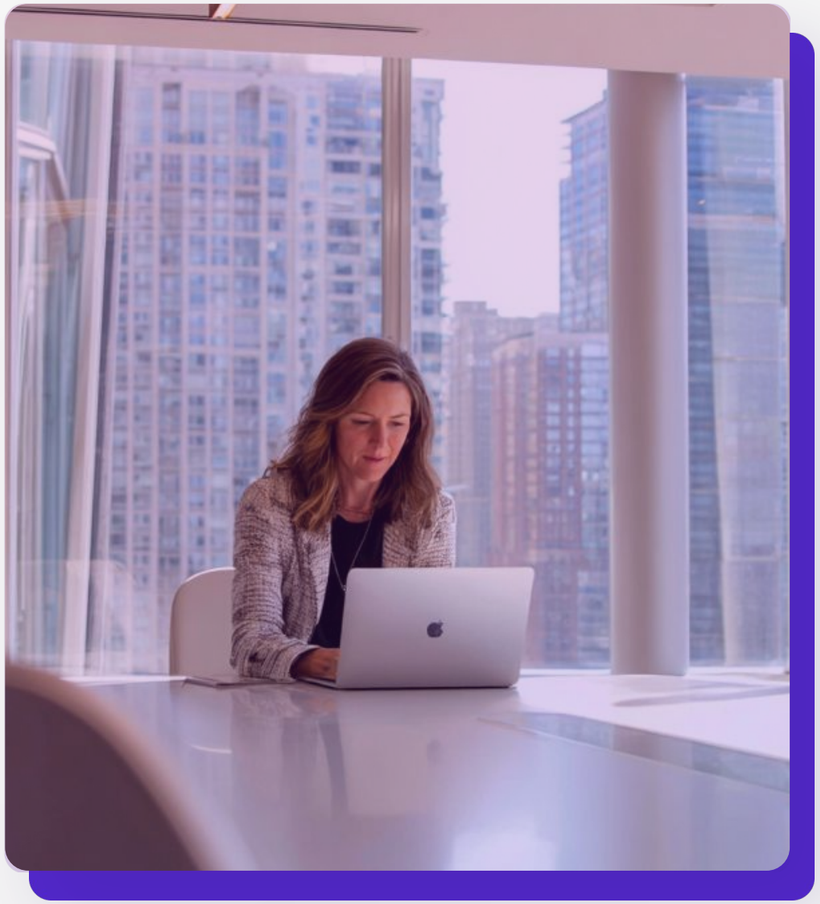

Ideal customer

Dr. David Thompson | Laboratory Director @ Charles River Discovery Services

Thinks

This equipment must differentiate our service portfolio. Client protocols vary dramatically. Equipment utilization drives profitability. Fast payback justifies the investment. Our competitors offer similar services.

Says

"I need equipment that handles diverse client protocols without reconfiguration. What's the typical payback period? Can we co-market this capability? Show me how this differentiates our service offering versus competitors."

Sees

Clients demanding faster turnaround. Competitors offering similar services. Pricing pressure on commodity assays. Equipment vendors promising differentiation. Industry consolidation trends. New client opportunities.

Pains

Service commoditization pressures margins. Client protocols require operational flexibility. Equipment investments compete with utilization. Turnaround time expectations increase constantly. Competitor capabilities evolve rapidly.

Feels

Competitive about market positioning. Pressured to increase margins. Excited about premium service pricing. Concerned about equipment flexibility. Confident in operational expertise. Responsible for revenue growth.

Does

Evaluates equipment ROI through billable hours. Assesses protocol flexibility requirements. Negotiates volume pricing and terms. Calculates utilization rates and revenue. Plans service portfolio expansion. Markets new capabilities to clients.

Hears

Sales team requesting service differentiation. Clients requesting advanced capabilities. Finance demanding ROI justification. Scientists discussing throughput bottlenecks. Industry analysts predicting market trends. Competitors marketing new services.

Goals

Differentiate service portfolio from competitors. Command premium pricing for advanced capabilities. Achieve rapid equipment payback periods. Maximize billable utilization rates. Attract high-value pharmaceutical clients.

Brand positioning & messaging

Your ideal customers have a lot of choices in the market. So establishing a distinct and resonant brand story is more than just a task; it's a crucial part of everything we develop down the road.

This section is where we craft the narrative of your brand, a story that not only distinguishes you in the marketplace but deeply resonates with your target audience.

We leverage the *Storybrand* framework and use it to carve out a unique space for your brand in the minds of your customers.

Here's what this section encompasses:

- **Understanding the Character:** At the heart of your brand's story is the primary character (or "hero").

  The hero is your ideal customer.

- **Crafting the Story:** Once the character is outlined, we use techniques to establish your brand as the guide on their journey. We uncover how your brand plays a role in transforming your customer from what state to another.

Ultimately, your brand's story helps:

- Provide a human connection
- Highlight differences between your brand and competitors (or alternatives)
- Build trust and loyalty
- Establish a foundation for all communication (owned experiences and messages amplified in channels such as ABM, Paid, Social, and SEO

Bionomous Brand Canvas

Your Customer

Zebrafish facility managers and research leaders want automated sorting solutions that deliver consistent, reproducible results while freeing their team from tedious manual work.

Has a Challenge

Villain: The villain is the time-consuming, error-prone manual sorting process that steals valuable research hours and creates inconsistent results across experiments.

External problem: Research teams spend 2-3 hours daily performing repetitive manual sorting. This manual process creates bottlenecks, limits throughput capacity, and prevents facilities from scaling services to meet growing demand.

Internal problem: Facility managers feel frustrated watching skilled staff perform mind-numbing work. They worry about data variability threatening research quality. They fear losing talented personnel to burnout from repetitive tasks.

Philosophical: Scientific progress depends on reproducible research. Researchers deserve tools that eliminate tedious work and maximize their intellectual contributions. Innovation accelerates when automation handles the repetitive while humans focus on discovery.

Finds Your Company

Empathy: Bionomous understands the daily grind of manual sorting. We know the pressure you face serving multiple research teams with limited staff. We recognize that every hour spent on manual sorting is an hour stolen from scientific discovery.

Authority: Swiss engineering excellence meets AI innovation in our EggSorter platform. Research facilities worldwide trust our patented technology to deliver 95% accuracy while reducing sorting time by 80%. Published studies validate our approach. Leading institutions rely on our solutions.

You Give Them a Plan

Process: Bionomous assesses your workflow, demonstrates seamless integration, provides comprehensive training, and ensures consistent results from day one.

Agreement or guarantee: LabSwipe AI adapts to your criteria without coding expertise, with complete validation documentation and Swiss-engineered reliability.

You Call Them to Action

Direct: Schedule your EggSorter demonstration today.

Transitional or secondary: Download the ROI calculator or request validation documentation.

*Note - additional educational CTAs also apply as the library of materials expands.

To Experience Success

Staff reclaim 12+ hours weekly, achieve standardized results, expand facility capacity, retain talented personnel, and publish rigorous research.

And Avoid Failure

Publication rejections from inconsistent data, staff turnover from tedious work, and throughput bottlenecks.

You Help Transform Your Customer

From overwhelmed managers watching staff waste hours manually sorting to confident leaders delivering standardized services that accelerate discovery.

Products & solutions

It's important to document how you help your ideal customers overcome their challenges.

This section delineates the array of products and solutions your brand offers, casting a spotlight on their potential to transform the customer from a negative to a positive state.

Central to this section is the comprehensive Products & Solutions Matrix, a tool designed to offer a clear, concise overview of each product's role in the customer's journey.

This matrix is structured to provide insights into:

- **Product:** A detailed description of each product, highlighting its unique features and capabilities.
- **Specific Challenges the Product Helps Overcome:** This attribute identifies the major pain points customers face and why the product exists.
- **How the Product Provides a Picture of Success:** Here, we paint a vivid picture of the potential success that customers can achieve through the utilization of the product, fostering a positive and aspirational outlook.
- **How the Product Helps Avoid Failure:** This segment focuses on the preventative aspects of the product, illustrating how it can help users sidestep common pitfalls and failures, thereby securing a smoother path to their goals.

By taking the time to document products in this way, we set up a foundation for messaging in ABM, Paid Media, SEO, and Social channels.

Productions & solutions matrix

Product/Solution	Helps Overcome these Challenges	Provides this Picture of Success	Helps Avoid this Failure
EggSorter Platform	Teams waste 2-3 hours daily on tedious manual sorting that creates bottlenecks and inconsistent results. Facilities struggle to scale services while managing multiple research protocols. Staff turnover increases due to repetitive work. Manual processes introduce variability that threatens data quality and publication success.	Facilities reclaim 12+ hours weekly per staff member for high-value technical work. Research teams achieve 95-99% accuracy with standardized protocols across all experiments and users. Laboratories process thousands of entities daily with consistent, reproducible results. Scientists focus on discovery while automation handles repetitive tasks. Publications cite improved data quality and experimental rigor.	Avoid publication rejections from inconsistent manual sorting data. Prevent talented staff from leaving due to burnout from tedious work. Eliminate throughput bottlenecks that limit research capacity and delay project completion. Stop losing grant funding due to reproducibility concerns.
LabSwipe AI Platform	Researchers need custom sorting criteria for different species, developmental stages, and experimental protocols. Traditional AI solutions require coding expertise or external consultants. Off-the-shelf algorithms cannot adapt to unique research requirements. Scientists lose control and privacy of their proprietary data.	Biologists create tailored algorithms in minutes without any programming knowledge. Facilities standardize sorting protocols while maintaining flexibility for diverse research needs. Teams update models instantly as experimental requirements evolve. Researchers retain full ownership and privacy of images and data through local processing.	Avoid dependency on external AI consultants for algorithm customization. Prevent vendor lock-in with inflexible sorting criteria. Eliminate privacy risks from cloud-based data processing. Stop paying for custom algorithm development that delays research progress.

Competition

A well-rounded marketing roadmap is built not only on the strengths and offerings of your own organization but also on a profound understanding of the movements and positions of competitors in the market.

Even though the competition won't drive decisions we make, it can inform how we construct specific campaigns or implement various tactics.

This section is dedicated to offering a succinct yet insightful glimpse into the key players who share the market space with your brand, providing a vantage point to craft strategies that are both informed and adaptive.

While this section doesn't delve deep into a comprehensive competitive analysis, it serves as a vital tool to identify and monitor significant competitors in the market.

By keeping a close eye on these entities, we can glean valuable insights into market trends, customer preferences, and potential areas of collaboration or differentiation.

In this section, we present how each competitor tracks along five distinct dimensions, including:

- Organic search & SEO
- Content
- Paid media
- Social media
- Brand positioning & messaging

Union Biometrica

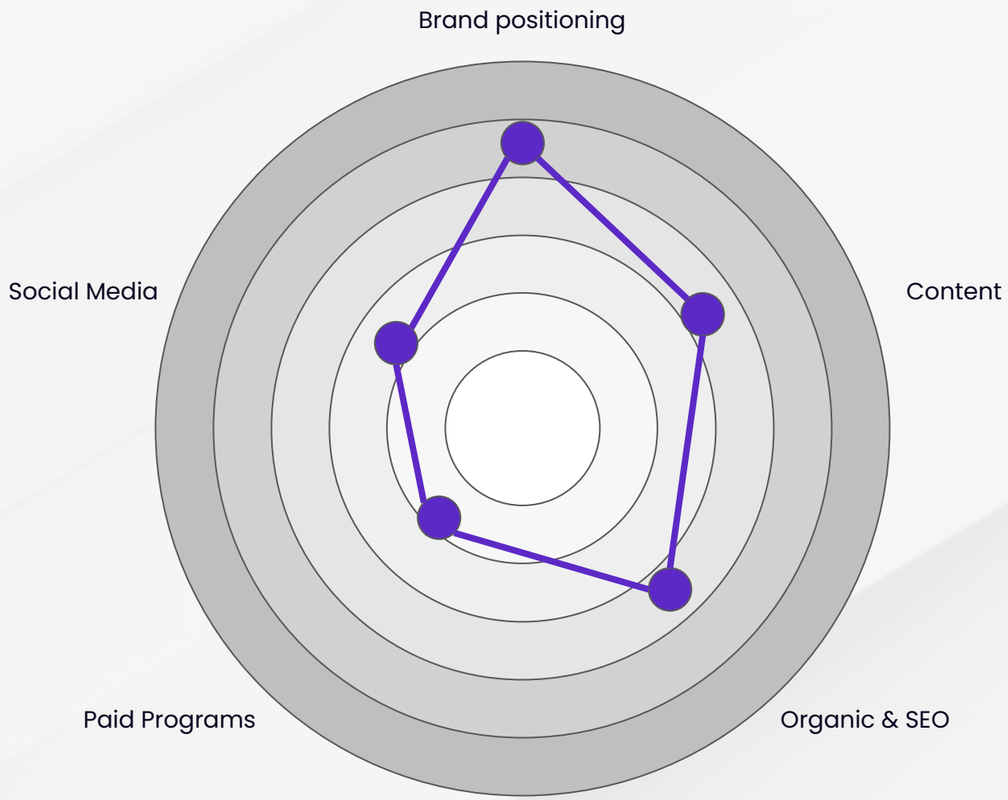

Union Biometrica is the established market leader in large particle flow cytometry systems, serving academic and pharmaceutical customers with 25 employees. Scoring 4.1 overall (highest among competitors), they specialize in automated analysis and sorting of organisms sized 10-1,500 microns. With Domain Authority of 34 and 451 linking domains, Union Biometrica maintains moderate organic strength. Despite market leadership, the company shows weak social engagement with only 1,150 LinkedIn followers and no paid advertising presence.

Key Insights:

- Domain Authority of 34/100 with 451 linking domains demonstrates moderate SEO strength
- LinkedIn follower-to-employee ratio of 46:1 ranks below average among competitors
- Zero paid media campaigns detected on LinkedIn or Google Ads platforms
- Content strategy averages 266 words per page with technical specification focus
- Brand positioning as "Large Particle Flow Cytometry" leader commands premium market pricing

Life Science Methods

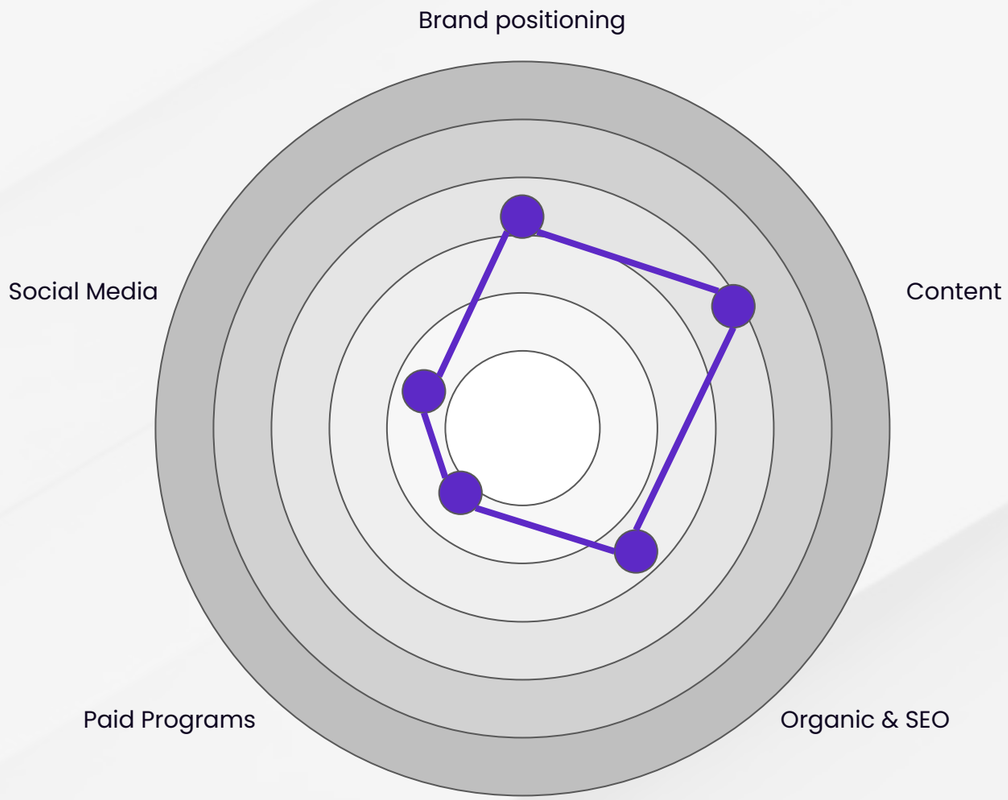

Life Science Methods is a specialized automation provider focusing on custom solutions for zebrafish research and 3D cell culture applications. Scoring 3.2 overall, they target academic research labs and biotech startups with highly customizable automation. Domain Authority of 12 with concerning spam score of 12 indicates SEO challenges. The company demonstrates strongest content quality at 471 words average but maintains virtually no social media presence or paid advertising strategy.

Key Insights:

- Domain Authority of 12/100 with high spam score of 12 presents SEO concerns
- Highest content quality score among competitors at 471 words average per page
- Published peer-reviewed papers in 2024 demonstrating strong academic credibility and authority
- Zero social media presence detected across LinkedIn, YouTube, or other platforms
- No paid advertising campaigns active on any digital marketing channels currently

Tecniplast

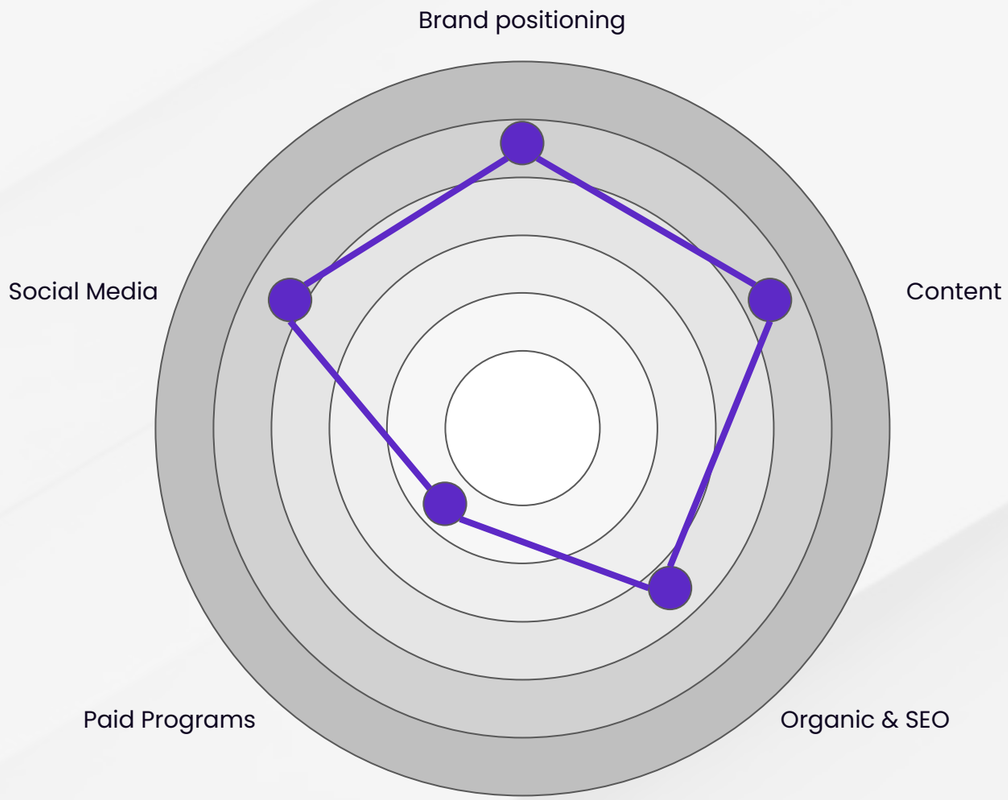

Tecniplast is a comprehensive vivarium solutions provider established in 1949, offering complete laboratory animal facility infrastructure. Scoring 5.7 overall (second highest), they serve research institutions globally with 579 YouTube subscribers demonstrating strong content production. Domain Authority of 36 with 1,131 linking domains provides solid organic foundation. However, LinkedIn data unavailable and no paid advertising presence despite strong brand recognition from ISO certifications and longevity.

Key Insights:

- Domain Authority of 36/100 with 1,131 linking domains provides strongest SEO foundation
- Strong YouTube presence with 218 videos demonstrating commitment to content marketing
- ISO certifications and company longevity since 1949 provide exceptional brand credibility
- LinkedIn engagement data not available limiting social media performance assessment
- Zero paid advertising detected despite strong organic market position and resources

Noldus

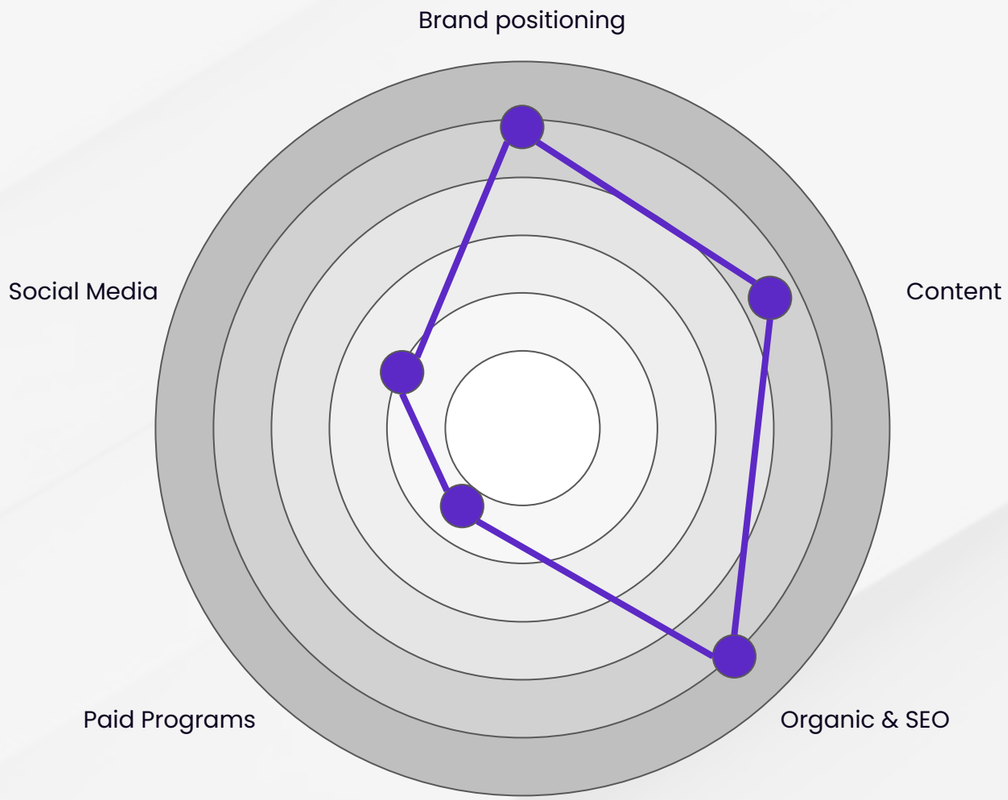

Noldus is the market authority in behavioral research software with exceptional academic credibility backed by 50,150+ supporting publications. Scoring 5.3 overall, they serve research institutions globally with behavioral coding and analysis solutions. Domain Authority of 57 (highest among all competitors) with 4,026 linking domains demonstrates exceptional SEO strength. Despite this authority, the company maintains minimal social presence with only 2.0/10 social score and no paid advertising investments.

Key Insights:

- Domain Authority of 57/100 (highest score) with 4,026 linking domains dominates SEO
- Industry-leading 50,150+ supporting publications provide unmatched academic credibility and authority
- Social media score of 2.0/10 represents significant weakness despite strong market position
- Content strategy scores 7.0/10 with strong webinar programs and educational focus
- No paid advertising presence on LinkedIn or Google despite market leadership status

Aquaneering

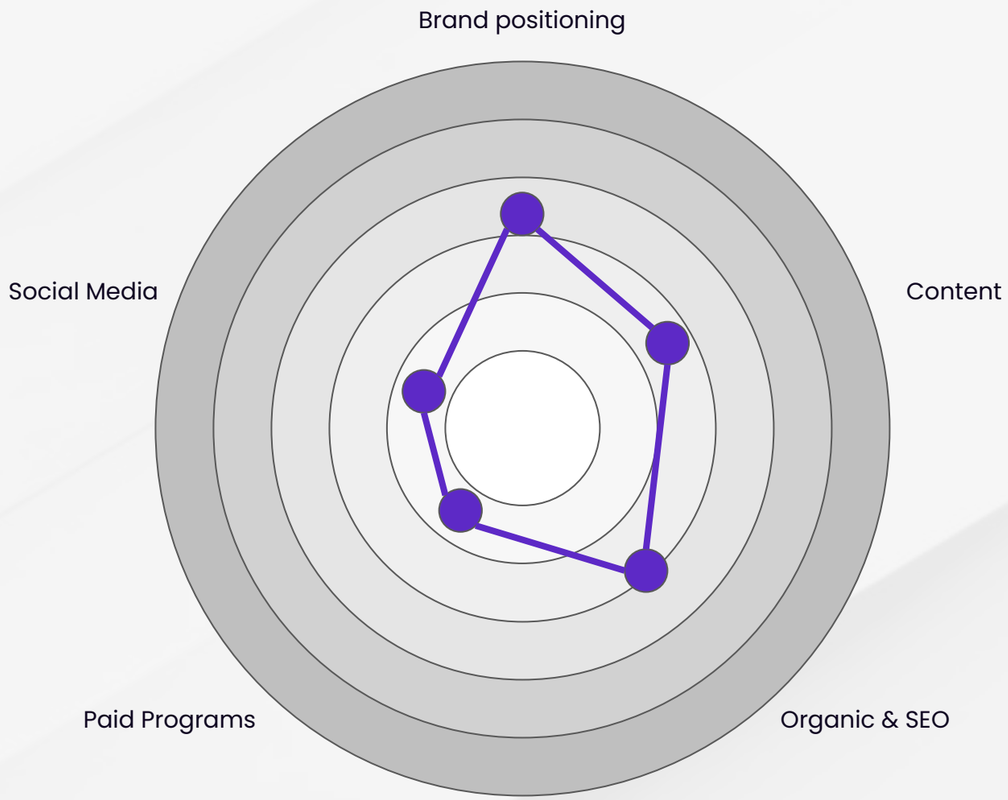

Aquaneering specializes in aquatic research systems and zebrafish housing solutions with established infrastructure market presence. Scoring 2.9 overall (lowest among competitors), they serve zebrafish research facilities and aquaculture operations. Domain Authority of 28 with 254 linking domains provides moderate organic strength. The company demonstrates minimal digital marketing sophistication with no social media strategy, limited content depth, and zero paid advertising presence.

Key Insights:

- Domain Authority of 28/100 with 254 linking domains provides moderate organic foundation
- Overall score of 2.9/10 represents lowest competitive performance across all dimensions
- Social media score of 1.0/10 indicates virtually no digital engagement strategy
- Content strategy limited with PDF-heavy approach requiring modernization for digital effectiveness
- Very limited paid advertising campaigns detected limiting market visibility and lead generation

Bionomous

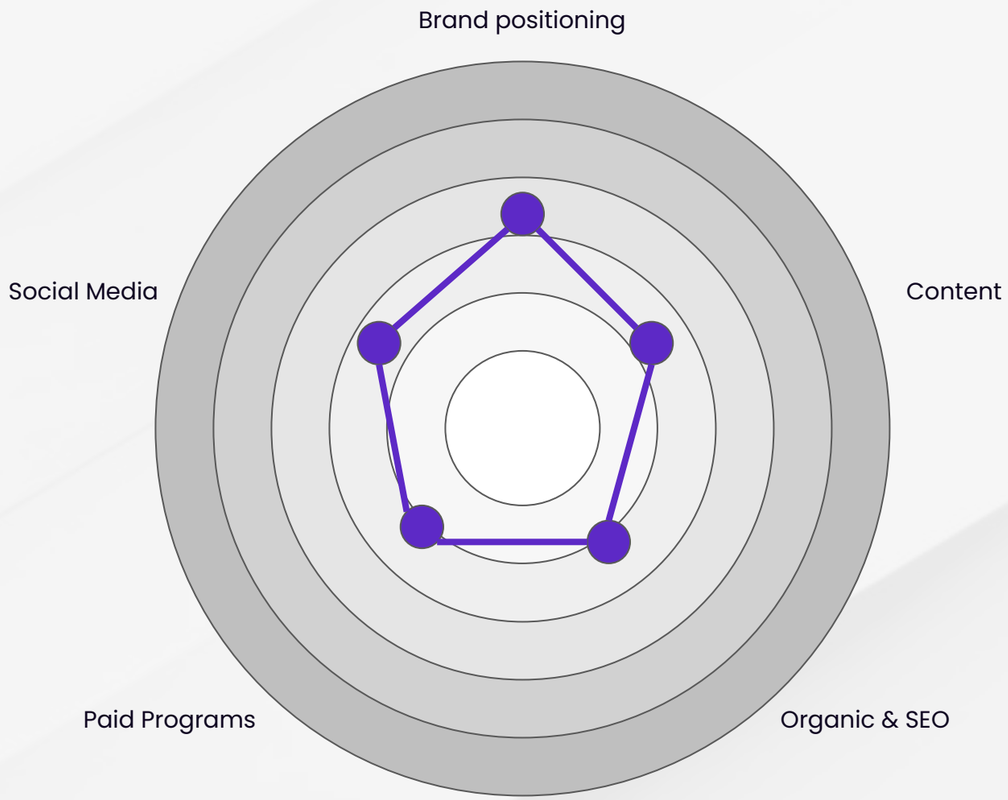

Bionomous is a Swiss biotech innovator offering AI-powered automation for biological entity sorting with the EggSorter platform. Scoring 3.6 overall, the company targets academic research institutions, pharmaceutical companies, and biotechnology firms. However, the company leads competitors as the only active paid advertiser and demonstrates strong social engagement with 2,839 LinkedIn followers and a 177:1 follower-to-employee ratio.

Key Insights:

- Domain Authority of 26/100 represents moderate score among all competitors
- LinkedIn follower-to-employee ratio of 177:1 exceeds all competitors significantly
- Only competitor running active LinkedIn advertising campaigns in the market
- Content quality scores well at 400+ words per page but volume remains limited
- Brand positioning emphasizes 95-99% accuracy and AI-powered Swiss engineering differentiation

Roadmap

In this section, we outline a clear, structured method for setting and achieving your organization's primary long-term goals. This approach is crucial for the marketing roadmap because it fosters alignment, ensures measurable progress, and drives meaningful outcomes by linking strategic marketing initiatives directly to specific, ambitious, and actionable goals.

Setting the right goals

At Marketers in Demand, we use OKRs, or Objectives and Key Results as a vehicle to set and achieve goals. It's a clear, straightforward approach used by teams and individuals to set ambitious goals and track measurable results. OKRs create alignment, boost engagement, and ensure progress towards significant outcomes.

Objectives

An Objective is what you aim to achieve. It's significant, concrete, and action-oriented. It's the clear goal post you're aiming for, providing direction and inspiration. Objectives cut through ambiguity, offering a defined path towards achievement.

Key Results

Key Results are the measurable steps you take to reach your objective. They are specific, time-bound, and realistic, leaving no room for doubt. You either meet them or you don't. They provide a clear measure of progress, ensuring you're on the right path towards achieving your Objective.

How We Write OKRs

We try to make OKRs as simple as possible to understand. We start with your Objective, and then list 1-2 Key Results that will help you achieve it. Or, frame it as a statement: "I will (Objective) as measured by (Key Results)." This clear, concise format ensures everyone knows what needs to be done and how success will be measured.

The Power of OKRs

OKRs are a powerful tool for setting clear goals, tracking progress, and ensuring success throughout each quarter. They provide a solid framework for achievement, ensuring everyone is aligned, engaged, and working towards meaningful outcomes.

Annual goal alignment

Business Outcome	Metric	Description	Benchmark	Annual Goal	Where is the Data?
Generate Qualified Marketing-Sourced Pipeline to Support Revenue Growth	Marketing-Qualified Deals Created Per Month	Number of new opportunities entering pipeline from MiD-managed channels (paid media, content downloads, website forms, nurture sequences) with identified decision-makers and budget qualification. Tracks marketing's incremental contribution to pipeline alongside Bionomous's existing conference, sales-sourced, and partner channels.	2-3 deals/month from website forms (2025 baseline)	5-6 deals/month (60-72 annually) from MiD-managed marketing channels	Zoho CRM Deals Module filtered by Lead Source: Paid Social, Organic Search, Content Download, Email Nurture, Paid Search

Rationale

- **Stage-Appropriate Budget Allocation:** With $72K annual investment ($48K services + $24K ad spend), targeting 60-72 marketing-sourced deals represents $1,000-$1,200 cost-per-opportunity, significantly reducing current $2,500 conference-based cost-per-lead while acknowledging MiD is one of multiple pipeline sources
- **Pipeline-Revenue Alignment:** Marketing-sourced deals of 5-6/month represent 36-43% of Bionomous's total 14 deals/month goal, allowing remaining 8-9 deals/month to come from sales team outreach, conferences (reduced but not eliminated), distribution partners, and referrals that Bionomous continues funding separately
- **Conversion Rate Assumptions:** Based on Ana's statement that "website-generated leads have highest conversion rates," assumes 30-35% of marketing-qualified deals will close (vs. 0% from conferences year-to-date), targeting 18-25 closed-won deals annually from MiD channels contributing ~$900K-$1.25M in closed revenue

Quarterly initiative

Objective	Key Results
Launch Multi-Channel Account-Based Marketing Campaign to Generate Qualified Deals Per Month	• Launch LinkedIn Sponsored Content campaigns targeting Academic Facility Managers and Principal Investigators, achieving 50,000 targeted impressions, 150 clicks monthly within $2K budget • Deploy personalized cold email sequences to 500 target accounts (academic facilities and pharmaceutical labs) achieving 25% open rate, 1.5% reply rate • Implement LinkedIn organic outreach program with sales team connecting with 100 target prospects monthly, sharing thought leadership content, and generating meaningful conversations
Build Comprehensive ABM Reporting Infrastructure to Track Multi-Touch Account Engagement and Campaign Performance	• Establish target account database of 100 priority accounts (50 academic facilities, 30 pharmaceutical/biotech labs, 20 CROs) with complete firmographic data (decision-maker names, facility size, current equipment, budget cycles) and account scoring criteria • Implement account-level activity tracking showing all touchpoints per account including LinkedIn ad impressions, website visits, content downloads, email campaigns initiated, etc • Create monthly ABM performance scorecard tracking key accounts (by domain)

Marketing infrastructure

This integrated martech stack orchestrates ABM through Clay's data enrichment, feeding qualified leads into SmartLead's outbound campaigns. Ad platforms (LinkedIn, Google, Meta) and Heyreach drive top-of-funnel awareness, while RB2B identifies anonymous website visitors. Factors.ai provides account attribution insights across touchpoints such as website visits and ad platforms. All systems sync through n8n's workflow automation into Bionomous' central CRM (currently Zoho CRM), with Supabase handling data operations and custom reporting stored in Databox—creating a unified "scrappy" attribution process from first touch to closed deal.

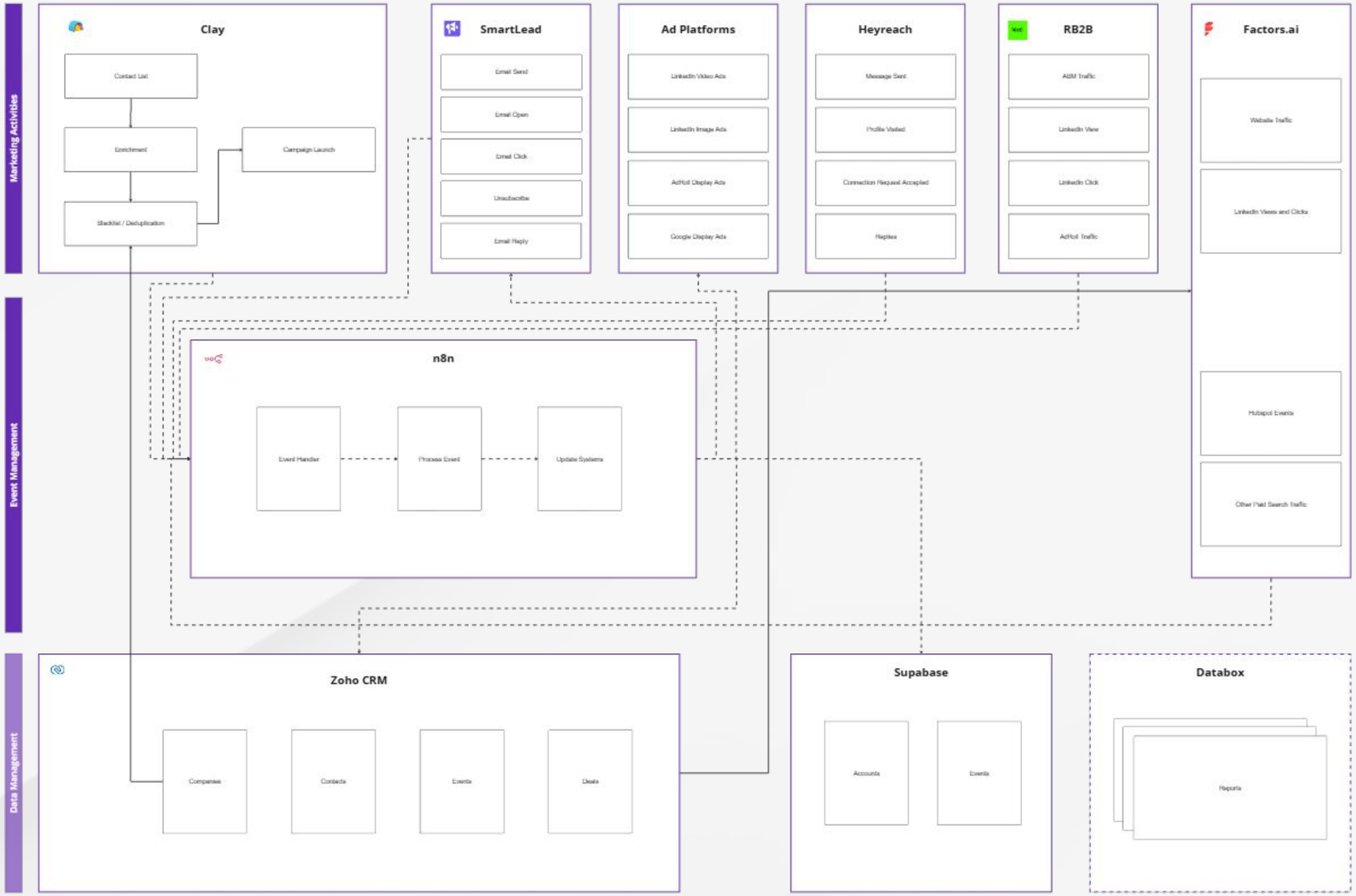

Proposed pricing

To accomplish the goals, we envision an initial 6-month engagement with a total of 360 points.

Description	Price	Points	Total Price
Monthly Marketing Services* A set of *40 points* can be used across a variety of different marketing tasks, including research, strategy, foundation, execution, etc. A full list of tasks and deliverables is available on Marketers in Demand's website.	$100.00	40	$4,000.00
A set of *20 points* can be used across additional marketing tasks. These points are "gifted" each month and offered in exchange for a 6-month commitment.	$0.00	20	$0.00
Total fee per month			**$4,000.00**

Key activities for the quarter

With one monthly price, you get access to a team who can develop a strategy and execute it. Our flexible points model allows you to balance short and long-term goals. And we get to double-down on what works and pivot when we need to.

The points model gives your team complete visibility into the value of every single task. Don't worry about how many hours our team spends on a task — you will only get charged for the amount of points listed for each line item.

To set the stage for the engagement, we have outlined a list of tasks we will complete in the first three months.

[3-Month Budget Plan]

Task	Description	Points
Develop Marketing Research Document	Consolidate qualitative and quantitative research, identify strategic marketing opportunities and present key findings.	30
Develop Marketing Strategy Document	Get a comprehensive marketing strategy crafted to meet your unique business objectives. This task captures your company's story, ideal customers, positioning, content plan and strategic marketing goals. Ultimately, the strategy provides a foundation for the engagement and ensures all stakeholders are on the same page.	40
Develop Content Plan Document	Strategize your content initiatives with a plan that outlines topics, formats, and distribution channels. This document ensures that your content resonates with your target audience, establishes authority, and drives engagement.	30
Develop Web Plan Document	Establish a roadmap for your online presence with a detailed plan that covers website design, user experience, and functionality. This document ensures that your website aligns with your brand's goals and offers an optimal experience for visitors.	50
Set Up Website	Create staging and live environments for your company's online presence. Utilize Wordpress CMS and create fresh install with designated themes, plugins, and scripts.	10
Set Up Content	Set up a comprehensive content program according to the established plan. Examples include thought leadership articles, video series, podcasts.	5
Launch Content	Launch a specific content program, by publishing and promoting content that resonates with your target audience.	1
Develop Blog Post w/ Interview + Video	Elevate the traditional blog format by incorporating both written insights from an expert interview and an accompanying video segment, offering readers a multi-dimensional content experience.	12
Develop Blog Post	Write a well-researched and insightful blog post that addresses industry trends or audience pain points, establishing your brand as a thought leader in the field.	8
Develop Newsletter Template (Design & Dev)	Design and develop a customizable newsletter template that aligns with your brand's visual identity, ensuring a consistent and professional look for all your newsletter editions.	5
Set Up MarTech Stack	Set up a minimal tech stack including Marketing Automation, Analytics Dashboards	15
Tech Stack	Tech stack to support reporting, platforms for campaigns.	5
Total		**211**